Bridal Dress Adelina

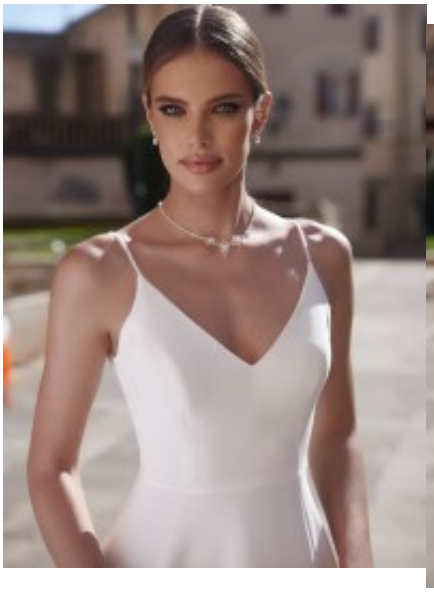
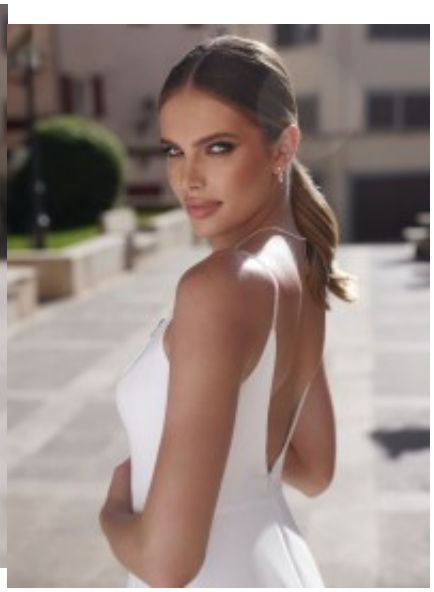

Bridal A-line dress made of high quality stretch crepe, form fit bodice with adjustable shoulder straps, low cut V-neckline, boost beautiful cleavage, enhanced waistline,, swirling fishtailed skirt

Prijs Prijsindering Nog niet gewaardeerd

14 Days

Stel een vraag over dit artikel

Fabrikant Bianco Evento

Bridal A-line gown

Wedding dress adorned bead spaghetti shoulder straps, classic A-line bridal reception choice, form fit torso with open back, V-neckline, supports beautiful cleavage, discrete zipper in the middle seam, body enhanced waitline, swirling floor length slitted skirt, choice of S / M / L / XL / 2XL / 3XL, register to view price

Fit: fit & flair
Material inner layer: satin
Neckline: dip v-shaped neckline
Pattern: classic A-line
Details: adorned beads
Sleeve length: sleeveless
Material outer layer: stretch crepe
Price class: € 705 - € 846

Eenheden in doos: 1