Bridal Dress Zula

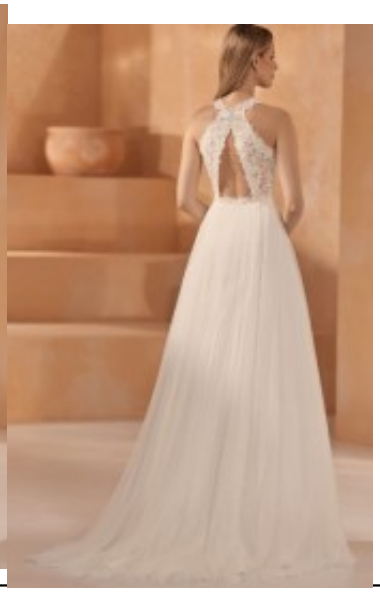

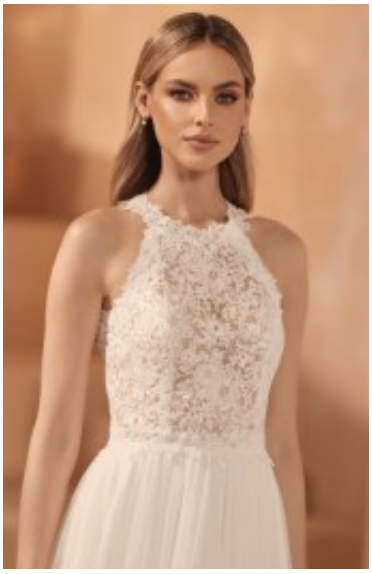

Wedding dress with cathedral train, halter neckline, open back, sleeveless A-line bridal gown, form fit bodice in floral lace, high waistlined adorned semi cathedral train, swirling tulle skirt

Price PrijsberingNog niet gewaardeerd

14 Days

Ask a question about this product

Manufacturer: Bianco Evento

Description

Sleeveless bridal gown

Sleeveless wedding dress, halter top A-line style gown, form hug bodice with high scoop neckline, open back, high pleated waistline adorned semi cathedral train, swirling skirt, mix lace pure tulle bridal reception party piece, tailored in the EU, choice of S / M / L / XL / 2XL , register free to view price online

Fit: plain

Material lining: satin

Neckline: halter neckline

Pattern: halter top wedding gown

Details: adorned train

Sleeves length: sleeveless

Material outer layer: pure tulle

Price class: € 949 - € 1049

Units in box: 1