Bridal Dress 3021

©ParisFashionShops.com

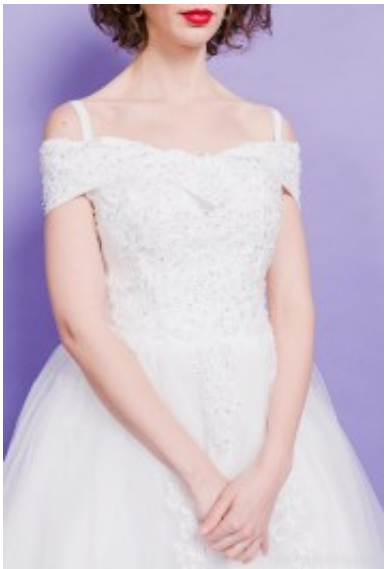

Bridal dress adorned rhinestones, off shoulder wedding gown with sweetheart neckline, good fit stretch polyester with satin lining, A-line suitable for the reception as for the night party
Prijs 2.601,00 €
Verzendprijs 26,00 €
Korting

7 Days
Stel een vraag over dit artikel
FabrikantMarie June

Bestelnummer

Bridal dress adorned rhinestones

Wedding dress adorned with rhinestones, embroiled A-line styled gown with sweetheart neckline, reinforcing corsage ensures enhance fit, with discreet zipper, lacing in the back, off shoulder with covered cleavage, high pleated waistline, flared skirt with tulle wrap, finished with stretch polyester mix tulle, with satin lining, choice of L / 2XL / 4XL / 6XL
Fit: good fit
Details: adorned rhinestones
Sleeve length: sleeveless
Material inner layer: satin lining

Pattern: A-line wedding dress
Material outer layer: stretch polyester with tulle
Washing instructions: not suitable for the dryer, non washing machine

Eenheden in doos: 1