Bridal Dress Becky

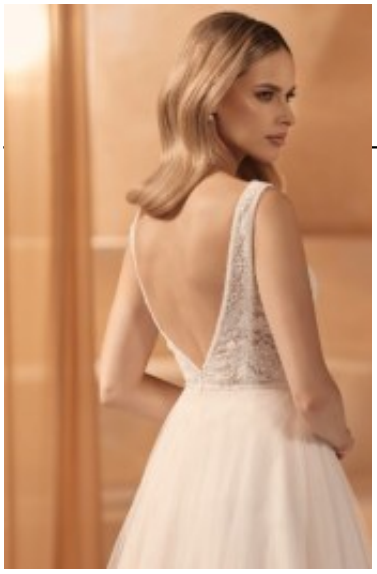

Princess bridal gown, body flirt with shoulder straps, open back bodice in floral lace, high pleated waistline with swirling skirt, A-line bridal gown in mix chiffon lace, discrete zipper closer

Prijs Registreringnog niet gewaardeerd

14 Days

Stel een vraag over dit artikel

Fabrikant Bianco Evento

Wedding dress

Beschrijving

Swirling wedding gown, body flirt garb with dip cut v-shaped neckline, preformed cups with enhanced burst line that enhances a beautiful cleavage, open shoulder bridal dress with shoulder straps, tailored from supple tulle, full satin lining, high pleated waistline with swirling skirt, back zipper closure, choice of S / M / L / XL / 2XL, register or login to view price

Fit: Form fit
Material inner layer: satin
Neckline: v-shaped neckline
Pattern: princess wedding dress
Details: open back
Sleeve length: sleeveless
Material outer layer: chiffon lace
Price class: € 982 - € 1082

Eenheden in doos: 1