Dress 1386

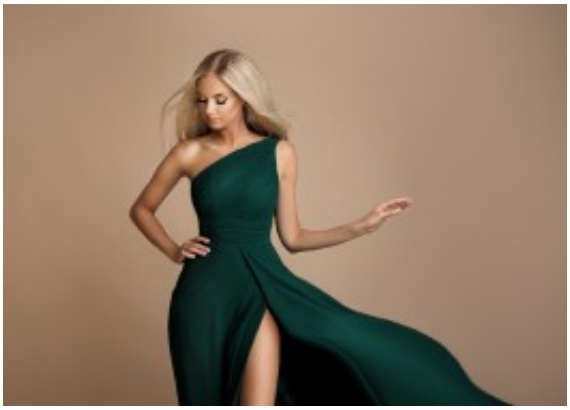

Party dress with knee-high split, trendy long fit and flair style garb with a shoulder strap, suitable for any special occasion, fitted bodice with asymmetrical neckline, open back, high pleated waistline with flared skirt
Price: 109,00 € Price incl. BTW
Discount:

2-3 Days

Ask a question about this product
Manufacturer: EVA LOLA

Description

Single strap dress

Evening dress with single shoulder strap, form fit bodice with asymmetrical neckline, covered cleavage, enhanced bustline, high pleated waistline, wide flared skirt with knee-high split, latest trend in evening maxi garb, finished in flowing chiffon with satin lining, choice of S / M / L
Fit: good fit
Material inner layer: satin lining
Neckline: asymmetrical neckline
Pattern: fit and flair
Details: knee-high split
Sleeve length: sleeveless
Material outer layer: chiffon
Washing instructions: no suitable for the dryer, dry cleaning

Units in box: 1